

KEYPLAN OF METRO NAGAR LAYOUT PPD/LO NO 40/87 (NTS)

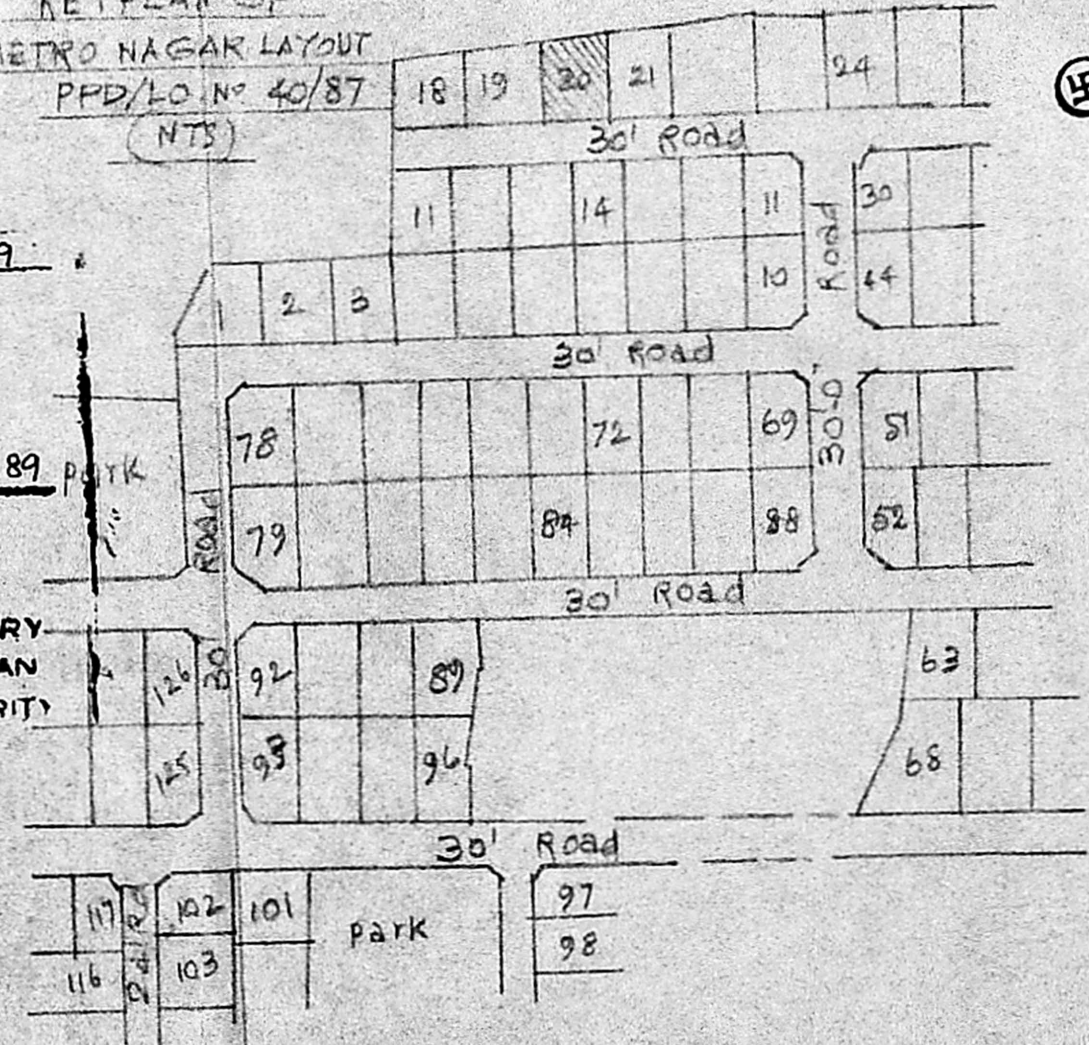

PLAN OF PRO-BUILDING AT PLOT NO 20, OF METRO NAGAR LAYOUT PPD/LO NO 40/87, IN S.N. 475/1, OF MADURAVOYAL VILLAGE, MADURAVOYAL TOWN PANCHAYAT. FOR

Planning Permit No. A/497/89  
**APPROVED**  
 Subject to the conditions in this office letter.  
 No. A/3711/89 Dt. 13/6-89  
 T. S. SANKARAN  
 13/6/89  
 FOR MEMBER SECRETARY  
 MADRAS METROPOLITAN DEVELOPMENT AUTHORITY

REFERENCE

D DOOR	3'3" x 6'6"	99 x 198
DI "	2'6" x 6'6"	76 x 198
W WINDOW	3'0" x 4'6"	91 x 137
VI "	5'0" x 4'6"	152 x 137
V VENTILATOR	3'0" x 2'0"	91 x 61

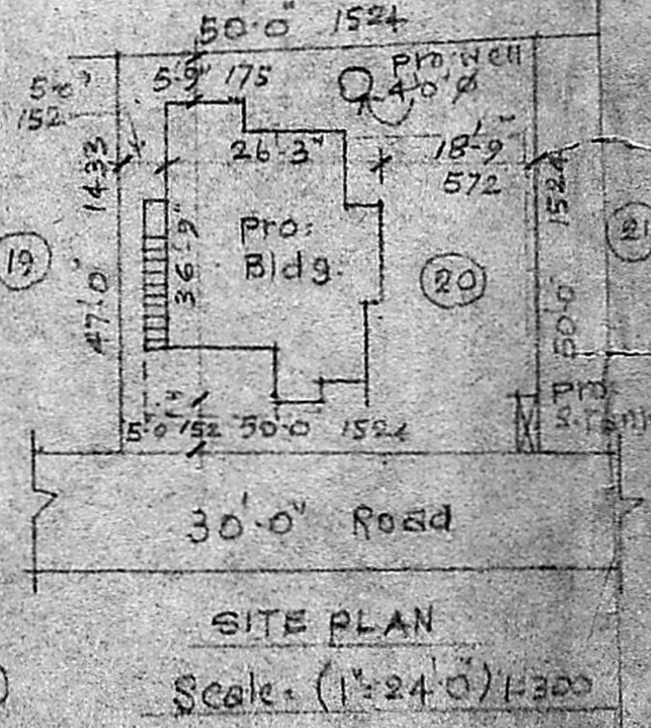
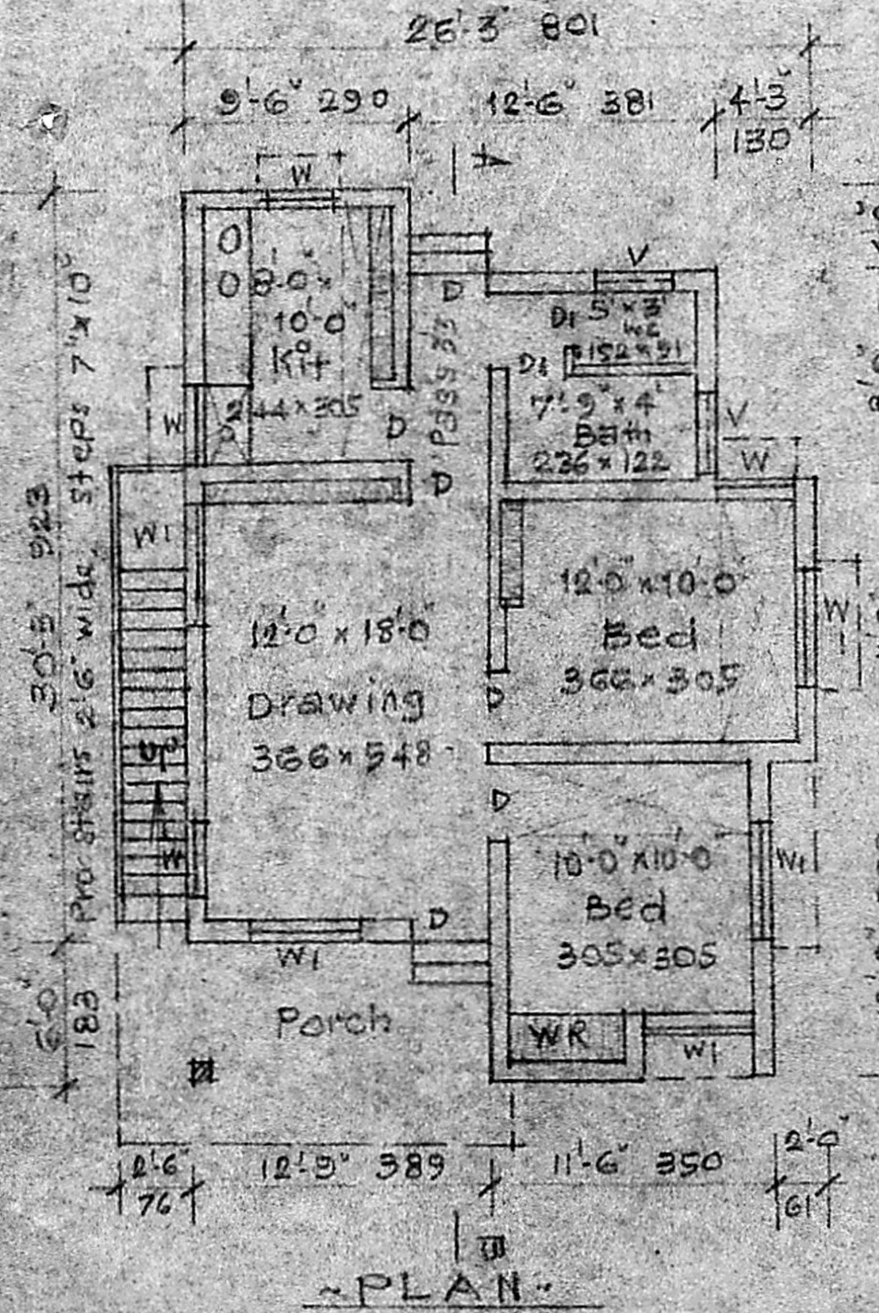
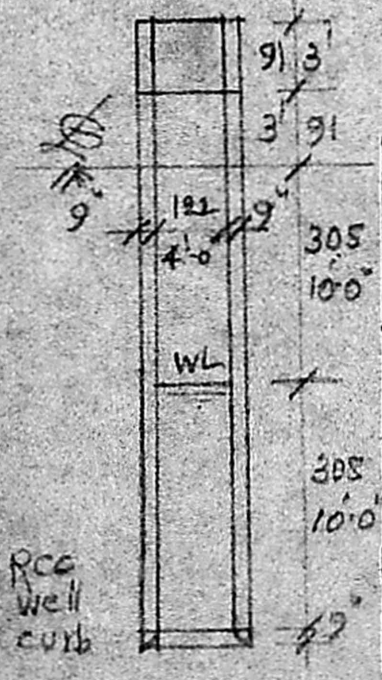
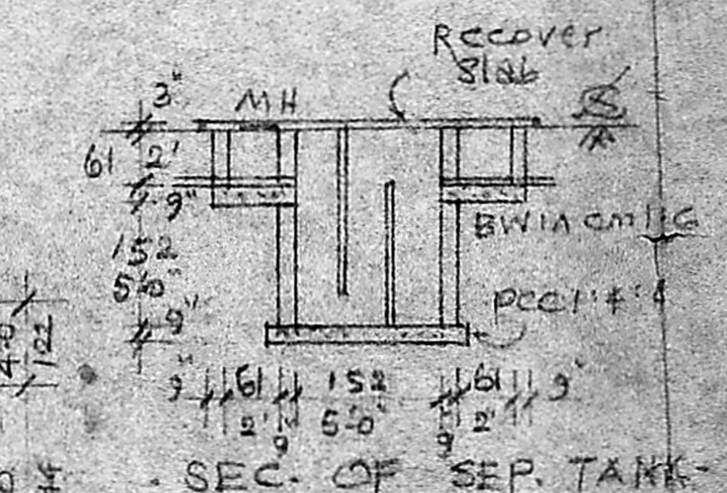
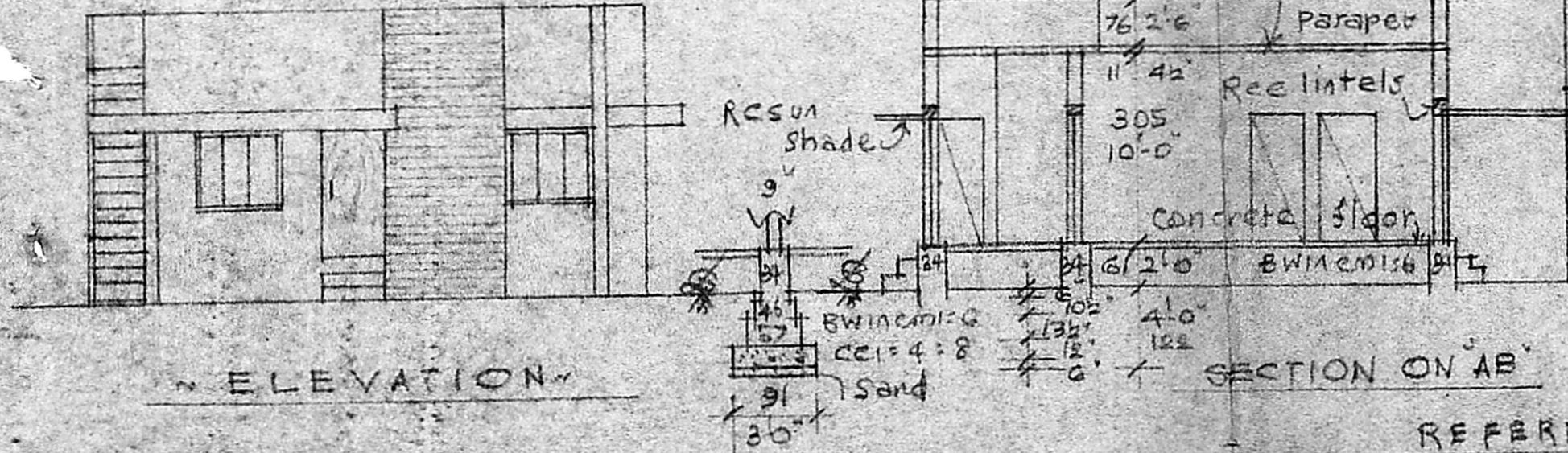

MMDA (A)/PP NO. M. T. SANKARAN. Scale: (1"=8'0") 1:100  
 C.No. A/3711/89  
 Asst. ...  
 Scrutiny  
 PART I  
 PART II  
 A.T. D.P.

PLOT AREA = 2423 Sft. 225.5 M<sup>2</sup>  
 PLINTH AREA = 741 Sft. 68.0 M<sup>2</sup>

Phone: 42198  
**A. ARUNACHALAM, D.C.E.**  
 CONSULTING CIVIL ENGINEER & CONTRACTOR,  
 MADRAS BOARD OF SURVEYORS,  
 ALANDUR MUNICIPALITY,  
 AMBITUR TOWNSHIP.  
 LICENSE NO. 9  
 2, KAKAIGAR KATU KUNDHI PO, D,  
 SALIGRAM, MADRAS-600 093.  
 (NEXT TO SALIGRAM POST OFFICE)  
 Engineer

6 Sankaran  
 OWNER